

**NOTICE!!**

**These documents have been scanned!**

**Do not place un-scanned documents beneath this notice!**

**Do not remove this notice from this file!**

GPO Jacket No. 560-102  
Print Order 61540  
Rise Business Services, LLC  
Job=AZ15 5/10/2019



Box Number= AZ15032



Claim Begin-End: AMC429327-AMC429331

1 Initial Receipt



AZ15032-12

AMC428906-AMC429539



NO WARRANTY IS MADE BY BLM  
FOR USE OF THE DATA FOR  
PURPOSES NOT INTENDED BY BLM

**United States Department of the Interior**  
**Bureau of Land Management**  
 LANDS/RECREATION & PLANNING  
 ONE N CENTRAL AVE  
 PHOENIX, AZ 85004 -2203  
 Phone: 602-417-9200

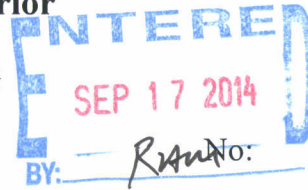

Receipt

3126302

<b>Transaction #:</b> 3218236	
<b>Date of Transaction:</b> 09/09/2014	
CUSTOMER:	
TERRY HORNE 500 E 38TH AVE APACHE JUNCTION, AZ 85119-7305 US	

LINE #	QTY	DESCRIPTION	REMARKS	UNIT PRICE	TOTAL
1	5.00	LOCATABLE MINERALS / MINING CLAIMS-NEW, UNADJUD, ONE OR MORE AUTH NOS / NEW MINING CLAIMS LOCATION FEE <b>CASES:</b> AMC429327/\$37.00, AMC429328/\$37.00, AMC429329/\$37.00, AMC429330/\$37.00, AMC429331/\$37.00		- n/a -	185.00
2	5.00	LOCATABLE MINERALS / MINING CLAIMS-NEW, UNADJUD, ONE OR MORE AUTH NOS / NEW MINING CLAIM PROCESSING FEE <b>CASES:</b> AMC429327/\$20.00, AMC429328/\$20.00, AMC429329/\$20.00, AMC429330/\$20.00, AMC429331/\$20.00		- n/a -	100.00
3	5.00	LOCATABLE MINERALS / MINING CLAIMS-NEW, UNADJUD, ONE OR MORE AUTH NOS / NEW MINING CLAIMS MAINTENANCE FEE <b>CASES:</b> AMC429327/\$155.00, AMC429328/\$155.00, AMC429329/\$155.00, AMC429330/\$155.00, AMC429331/\$155.00		- n/a -	775.00
4	1.00	LOCATABLE MINERALS / MINING CLAIMS-NOT NEW-UNADJUD, ONE AUTH NO. ONLY / MINING CLAIM MONEY RECEIVED <b>CASES:</b> AMC429327/\$620.00	NEW ASSOC PLACER LOCATION	- n/a -	620.00
<b>TOTAL:</b>					<b>\$1,680.00</b>

PAYMENT INFORMATION
---------------------

1	AMOUNT:	1680.00	POSTMARKED:	N/A
	TYPE:	CHECK	RECEIVED:	09/09/2014
	CHECK NO:	1217		
	NAME:	ARROWZONA STONE WORKS & MINING LLC 500 E 38TH AVE APACHE JUNCTION AZ 85119-7305 US		

REMARKS

This receipt was generated by the automated BLM Collections and Billing System and is a paper representation of a portion of the official electronic record contained therein.

**NOTICE!!**

**These documents have been scanned!**

**Do not place un-scanned documents beneath this notice!**

**Do not remove this notice from this file!**

GPO Jacket No. 560-102  
Print Order 61540  
Rise Business Services, LLC  
Job=AZ15 5/10/2019



Box Number= AZ15032



Claim Begin-End: AMC429327-AMC429331

2 Correspondence



AZ15032-12

AMC428906-AMC429539

U.S. Postal Service™

# CERTIFIED MAIL™ RECEIPT

(Domestic Mail Only; No Insurance Coverage Provided)

For delivery information visit our website at [www.usps.com](http://www.usps.com)®

OFFICIAL USE RECEIVED

BLM AZ STATE OFFICE

Postage \$

Certified Fee

2015 JUN 23 P 2:44

Postmark  
Here

Return Receipt Fee  
(Endorsement Required)

Restricted Delivery Fee  
(Endorsement Required)

PHOENIX, ARIZONA

Total Postage & Fees

\$

9310/RM  
Amc 429327

Sent To

TERRY HORNE

Street, Apt. No.;

or PO Box No.

52196 W. QUAELE RD

City, State, ZIP+4

MARICOPA, AZ 85139-5034

7014 0150 0000 5455 0627

## Certified Mail Provides:

- A mailing receipt
- A unique identifier for your mailpiece
- A record of delivery kept by the Postal Service for two years

### **Important Reminders:**

- Certified Mail may **ONLY** be combined with First-Class Mail® or Priority Mail®.
- Certified Mail is *not* available for any class of international mail.
- **NO INSURANCE COVERAGE IS PROVIDED** with Certified Mail. For valuables, please consider Insured or Registered Mail.
- For an additional fee, a *Return Receipt* may be requested to provide proof of delivery. To obtain Return Receipt service, please complete and attach a Return Receipt (PS Form 3811) to the article and add applicable postage to cover the fee. Endorse mailpiece "Return Receipt Requested". To receive a fee waiver for a duplicate return receipt, a USPS® postmark on your Certified Mail receipt is required.
- For an additional fee, delivery may be restricted to the addressee or addressee's authorized agent. Advise the clerk or mark the mailpiece with the endorsement "*Restricted Delivery*".
- If a postmark on the Certified Mail receipt is desired, please present the article at the post office for postmarking. If a postmark on the Certified Mail receipt is not needed, detach and affix label with postage and mail.

**IMPORTANT: Save this receipt and present it when making an inquiry.**



U.S. Postal Service™

# CERTIFIED MAIL™ RECEIPT

*(Domestic Mail Only; No Insurance Coverage Provided)*

For delivery information visit our website at [www.usps.com](http://www.usps.com)®

## OFFICIAL USE

Postage \$

Certified Fee

Return Receipt Fee  
(Endorsement Required)

Restricted Delivery Fee  
(Endorsement Required)

Total Postage & Fees \$

PHOENIX OFFICE

2015 MAY 13 P 2:33 Postmark Here

PHOENIX, ARIZONA

TERRY HORNE

500 E 38TH AVE

APACHE JUNCTION AZ 85119-7305

9310/RM/AMC429327

Serial

Street or Post Office

City

PS

Instructions

7014 0150 0000 5455 6865 5989 6545 0000 0510 4702

## Certified Mail Provides:

- A mailing receipt
- A unique identifier for your mailpiece
- A record of delivery kept by the Postal Service for two years

### ***Important Reminders:***

- Certified Mail may **ONLY** be combined with First-Class Mail<sup>®</sup> or Priority Mail<sup>®</sup>.
- Certified Mail is *not* available for any class of international mail.
- **NO INSURANCE COVERAGE IS PROVIDED** with Certified Mail. For valuables, please consider Insured or Registered Mail.
- For an additional fee, a *Return Receipt* may be requested to provide proof of delivery. To obtain Return Receipt service, please complete and attach a Return Receipt (PS Form 3811) to the article and add applicable postage to cover the fee. Endorse mailpiece "Return Receipt Requested". To receive a fee waiver for a duplicate return receipt, a USPS<sup>®</sup> postmark on your Certified Mail receipt is required.
- For an additional fee, delivery may be restricted to the addressee or addressee's authorized agent. Advise the clerk or mark the mailpiece with the endorsement "*Restricted Delivery*".
- If a postmark on the Certified Mail receipt is desired, please present the article at the post office for postmarking. If a postmark on the Certified Mail receipt is not needed, detach and affix label with postage and mail.

**IMPORTANT: Save this receipt and present it when making an inquiry.**

PS Form 3800, August 2006 (*Reverse*) PSN 7530-02-000-9047

**SENDER: COMPLETE THIS SECTION**

- Complete items 1, 2, and 3. Also complete item 4 if Restricted Delivery is desired.
- Print your name and address on the reverse so that we can return the card to you.
- Attach this card to the back of the mailpiece, or on the front if space permits.

1. Article Addressed to:

TERRY HORNE  
 52196 W. QUAIL RD  
 MARICOPA, AZ 85139-5034

2. Article Number

(Transfer from service label)

7014 0150 0000 5453 0627

**COMPLETE THIS SECTION ON DELIVERY**

A. Signature

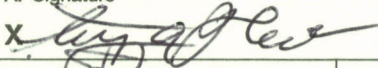

- 
- Agent
- 
- 
- Addressee

B. Received by (Printed Name)

TERRY A. HORNE

C. Date of Delivery

6/29/15

D. Is delivery address different from item 1?

- 
- Yes
- 
- 
- No

If YES, enter delivery address below:

2015 JUL - 1 P 2:44

PHOENIX, ARIZONA

3. Service Type

- 
- Certified Mail®
- 
- Priority Mail Express™
- 
- 
- Registered
- 
- Return Receipt for Merchandise
- 
- 
- Insured Mail
- 
- Collect on Delivery

4. Restricted Delivery? (Extra Fee)

- 
- Yes

PHOENIX  
UNITED STATES POSTAL SERVICE

29 JUN '15

PM 4 L



First-Class Mail  
Postage & Fees Paid  
USPS  
Permit No. G-10

- Sender: Please print your name, address, and ZIP+4® in this box•

UNITED STATES  
DEPARTMENT OF THE INTERIOR  
Bureau of Land Management  
Arizona State Office  
One N. Central Avenue, Suite 800  
Phoenix, AZ 85004-4427

9310/RM

AMC 429327

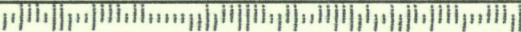



# United States Department of the Interior

BUREAU OF LAND MANAGEMENT

Arizona State Office

One North Central Avenue, Suite 800

Phoenix, Arizona 85004-4427

www.blm.gov/az/



**MAY 13 2015**

In Reply Refer To:

3800 (9310) RM

AMC429327

CERTIFIED MAIL – RETURN RECEIPT REQUESTED NO. 7014 0150 0000 5453 6865

## NOTICE

TERRY HORNE

500 E 38TH AVE

APACHE JUNCTION, AZ 85119-7305

:  
:  
:

This Notice Affects the Claims  
Shown in the Block Below.

---

AMC429331

SPRING #2A

---

### Locator Requirements for Association Placer Mining Claims Additional Information Required

The Bureau of Land Management (BLM) Arizona State Office received the location notice(s) for the association placer mining claim(s) listed above. You are included as a locator of the claim(s).

You must be qualified to locate an association placer mining claim and your mining claim must conform to the requirements of Federal law, 30 U.S.C. 35, 36, and regulations at 43 CFR 3832.22. These laws allow the location of placer mining claims greater than 20 acres so long as each of the locators has a bona fide interest in the claims, and has located the claims independently, for their own self-interest, and in good faith. The law is well established that a person cannot use the names of his friends, relatives, employees or club members as locators in order to locate for his own benefit a greater area of placer ground than is allowable by law. A company or corporation is considered to be one entity, entitled to locate claims of no more than 20 acres in size. Any claim located using dummy locators is not a valid mining claim.

By recording these location notices with the BLM you are representing to the United States government that you meet the qualifications for locating an association placer claim and that you are not using the names of other persons as dummy locators to locate more than 20 acres per claim for your own benefit. In accordance with 43 CFR 3830.9, if you file a document that you know contains false, erroneous, or fictitious information or statements, you may be subject to criminal penalties under 18 U.S.C. 1001 and 43 U.S.C. 1212. The maximum penalty is 5 years in prison and/or a fine of \$250,000.

In accordance with 43 CFR 1822.10, all documents required to be filed with the BLM must contain the applicant's (claimant's) legal name and current address. Additionally, 43 CFR 3833.11 (b)(2) requires that a certificate of location of a mining claim or site contain the names and current mailing addresses of the locators of the claim.

In accordance with 43 CFR 3830.3, an agent may locate mining claims on your behalf as long as they are duly constituted and appointed.

Before we can complete the recordation of your association placer mining claims, we will need the following information:

A signed and notarized statement from each claimant that says: "I (enter claimant's name) authorized and am aware that I am listed as a locator on the location notice for AMC (enter claim numbers). I have a bona fide interest in these claims and I located the claims independently, for my own self-interest and in good faith. I certify that these claims are in no way being located for the benefit of a company, corporation, or another individual in order to gain additional acreage they are not entitled to in accordance with the law."

The claimants of the above named mining claim(s) are hereby afforded 30 days from receipt of this Notice in which to furnish the requested information. Failure to do so will subject the recordation of these claims to further adjudication which may result in a partial rejection of the recordation and a reduction in acreage claimed.

If, after reviewing the information in this letter you determine that you do not, in fact, qualify to locate an association placer mining claim, please relinquish the association placer mining claims and relocate as an individual placer mining claim under 43 CFR 3832.22(b).

In accordance with 43 CFR 3833.33, you may transfer, sell, or otherwise convey an association placer mining claim at any time to an equal or greater number of mining claimants. If you want to transfer an association placer claim to an individual or an association that is smaller in number than the association that located the claim, a) you must have discovered a valuable mineral deposit before the transfer (documentation will be requested); or b) upon notice from the BLM, you must reduce the acreage of the claim, if necessary, so that you meet the 20-acre per locator limit. Per 43 CFR 3830.5, a discovery means that you have found a valuable mineral deposit. Any association placer claim transferred that does not meet these requirements is not a valid mining claim.

If you have any questions please contact RéAnn Myers at 602-417-9413.

Sincerely,

*Michael J Werner*  
for

Rebecca Heick  
Acting Deputy State Director  
Division of Lands and Minerals

**UNITED STATES  
DEPARTMENT OF THE INTERIOR**  
Bureau of Land Management  
Arizona State Office  
1 North Central Avenue, Suite 800  
Phoenix, Arizona 85004

Official Business  
Penalty for Private Use, \$300

9310 Rm

UTR



7014 0150 0000 5453 6865

neopost  
05/13/2015  
**US POSTAGE**

FIRST-CLASS MAIL  
**\$06.48<sup>0</sup>**  
US OFFICIAL MAIL  
\$300 Penalty  
For Private Use  
ZIP 85004  
041L11101433



2015 MAY 22 P 3 19  
PHOENIX, ARIZONA

TERRY HORNE  
500 E 38TH AVE  
APACHE JUNCTION AZ  
85119-7305

NIXIE 850 7E 1009 0005/19/15  
RETURN TO SENDER  
NOT DELIVERABLE AS ADDRESSEE  
UNABLE TO FORWARD  
BC: 00004442300 \*1111-0100-14-00

PLACE STICKER AT TOP OF ENVELOPE TO THE RIGHT  
OF THE RETURN ADDRESS, FOLD AT DOTTED LINE

**SENDER: COMPLETE THIS SECTION**

- Complete items 1, 2, and 3. Also complete item 4 if Restricted Delivery is desired.
- Print your name and address on the reverse so that we can return the card to you.
- Attach this card to the back of the mailpiece, or on the front if space permits.

1. Article Addressed to:

TERRY HORNE  
500 E 38TH AVE  
APACHE JUNCTION AZ 85119-7305  
9310/RM/AMC429327

2. Article Number  
(Transfer from service) 7014 0150 0000 5453 6865

**COMPLETE THIS SECTION ON DELIVERY**

A. Signature  Agent  
**X**  Addressee

B. Received by (Printed Name) C. Date of Delivery

D. Is delivery address different from item 1?  Yes  
If YES, enter delivery address below:  No

3. Service Type  
 Certified Mail®  Priority Mail Express™  
 Registered  Return Receipt for Merchandise  
 Insured Mail  Collect on Delivery

4. Restricted Delivery? (Extra Fee)  Yes

U.S. Postal Service™  
CERTIFIED MAIL™ RECEIPT

(Domestic Mail Only; No Insurance Coverage Provided)

For delivery information visit our website at [www.usps.com](http://www.usps.com)®

OFFICIAL USE

Postage \$  
Certified Fee  
Return Receipt Fee  
(Endorsement Required)  
Restricted Delivery Fee  
(Endorsement Required)

PHOENIX OFFICE  
2015 MAY 13 P 2:33  
PHOENIX, ARIZONA

Postmark  
Here

Total

JOSHUA DAVIS AND TERRA HORNE

Sent To

170 BOEKER AVE

Street,  
or PO

PISMO BEACH CA 93449-2012

City, St

9310/RM/AMC429327

7014 0150 0000 5455 0000 0510 0510 4107



## Certified Mail Provides:

- A mailing receipt
- A unique identifier for your mailpiece
- A record of delivery kept by the Postal Service for two years

### *Important Reminders:*

- Certified Mail may **ONLY** be combined with First-Class Mail® or Priority Mail®.
- Certified Mail is *not* available for any class of international mail.
- **NO INSURANCE COVERAGE IS PROVIDED** with Certified Mail. For valuables, please consider Insured or Registered Mail.
- For an additional fee, a *Return Receipt* may be requested to provide proof of delivery. To obtain Return Receipt service, please complete and attach a Return Receipt (PS Form 3811) to the article and add applicable postage to cover the fee. Endorse mailpiece "Return Receipt Requested". To receive a fee waiver for a duplicate return receipt, a USPS® postmark on your Certified Mail receipt is required.
- For an additional fee, delivery may be restricted to the addressee or addressee's authorized agent. Advise the clerk or mark the mailpiece with the endorsement "*Restricted Delivery*".
- If a postmark on the Certified Mail receipt is desired, please present the article at the post office for postmarking. If a postmark on the Certified Mail receipt is not needed, detach and affix label with postage and mail.

**IMPORTANT: Save this receipt and present it when making an inquiry.**

**SENDER: COMPLETE THIS SECTION**

- Complete items 1, 2, and 3. Also complete item 4 if Restricted Delivery is desired.
- Print your name and address on the reverse so that we can return the card to you.
- Attach this card to the back of the mailpiece, or on the front if space permits.

1. Article Addressed to:

JOSHUA DAVIS AND TERRA HORNE  
 170 BOEKER AVE  
 PISMO BEACH CA 93449-2012  
 9310/RM/AMC429327

2. Article Number  
(Transfer from service \_\_\_\_\_)

7014 0150 0000 5453 6872

**COMPLETE THIS SECTION ON DELIVERY**

A. Signature  Agent  
 Addressee

*D. Dofflemyer*

B. Received by (Printed Name)  
*D. Dofflemyer*

C. Date of Delivery  
*MAY 18/15*

D. Is delivery address different from item 1?  Yes  
 No  
 If YES, enter delivery address below:

*2015 MAY 21 P 4 07*

*PHOENIX, ARIZONA*

3. Service Type

Certified Mail®  Priority Mail Express™  
 Registered  Return Receipt for Merchandise  
 Insured Mail  Collect on Delivery

4. Restricted Delivery? (Extra Fee)  Yes

UNITED STATES POSTAL SERVICE

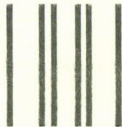

First-Class Mail  
Postage & Fees Paid  
USPS  
Permit No. G-10

- Sender: Please print your name, address, and ZIP+4® in this box•

U.S. DEPARTMENT OF THE INTERIOR  
BUREAU OF LAND MANAGEMENT  
ARIZONA STATE OFFICE  
ONE NORTH CENTRAL AVENUE, SUITE 800  
PHOENIX, AZ 85004-4427





# United States Department of the Interior

BUREAU OF LAND MANAGEMENT

Arizona State Office

One North Central Avenue, Suite 800

Phoenix, Arizona 85004-4427

[www.blm.gov/az/](http://www.blm.gov/az/)



**MAY 13 2015**

In Reply Refer To:

3800 (9310) RM

AMC429327

CERTIFIED MAIL – RETURN RECEIPT REQUESTED NO. 7014 0150 0000 5453 6872

## NOTICE

JOSHUA DAVIS AND TERRA HORNE :  
170 BOEKER AVE :  
PISMO BEACH, CA 93449-2012 :

This Notice Affects the Claims  
Shown in the Block Below.

---

AMC429331  
SPRING #2A

---

### Locator Requirements for Association Placer Mining Claims Additional Information Required

The Bureau of Land Management (BLM) Arizona State Office received the location notice(s) for the association placer mining claim(s) listed above. You are included as a locator of the claim(s).

You must be qualified to locate an association placer mining claim and your mining claim must conform to the requirements of Federal law, 30 U.S.C. 35, 36, and regulations at 43 CFR 3832.22. These laws allow the location of placer mining claims greater than 20 acres so long as each of the locators has a bona fide interest in the claims, and has located the claims independently, for their own self-interest, and in good faith. The law is well established that a person cannot use the names of his friends, relatives, employees or club members as locators in order to locate for his own benefit a greater area of placer ground than is allowable by law. A company or corporation is considered to be one entity, entitled to locate claims of no more than 20 acres in size. Any claim located using dummy locators is not a valid mining claim.

By recording these location notices with the BLM you are representing to the United States government that you meet the qualifications for locating an association placer claim and that you are not using the names of other persons as dummy locators to locate more than 20 acres per claim for your own benefit. In accordance with 43 CFR 3830.9, if you file a document that you know contains false, erroneous, or fictitious information or statements, you may be subject to criminal penalties under 18 U.S.C. 1001 and 43 U.S.C. 1212. The maximum penalty is 5 years in prison and/or a fine of \$250,000.

In accordance with 43 CFR 1822.10, all documents required to be filed with the BLM must contain the applicant's (claimant's) legal name and current address. Additionally, 43 CFR 3833.11 (b)(2) requires that a certificate of location of a mining claim or site contain the names and current mailing addresses of the locators of the claim.

In accordance with 43 CFR 3830.3, an agent may locate mining claims on your behalf as long as they are duly constituted and appointed.

Before we can complete the recordation of your association placer mining claims, we will need the following information:

A signed and notarized statement from each claimant that says: "I (enter claimant's name) authorized and am aware that I am listed as a locator on the location notice for AMC (enter claim numbers). I have a bona fide interest in these claims and I located the claims independently, for my own self-interest and in good faith. I certify that these claims are in no way being located for the benefit of a company, corporation, or another individual in order to gain additional acreage they are not entitled to in accordance with the law."

The claimants of the above named mining claim(s) are hereby afforded 30 days from receipt of this Notice in which to furnish the requested information. Failure to do so will subject the recordation of these claims to further adjudication which may result in a partial rejection of the recordation and a reduction in acreage claimed.

If, after reviewing the information in this letter you determine that you do not, in fact, qualify to locate an association placer mining claim, please relinquish the association placer mining claims and relocate as an individual placer mining claim under 43 CFR 3832.22(b).

In accordance with 43 CFR 3833.33, you may transfer, sell, or otherwise convey an association placer mining claim at any time to an equal or greater number of mining claimants. If you want to transfer an association placer claim to an individual or an association that is smaller in number than the association that located the claim, a) you must have discovered a valuable mineral deposit before the transfer (documentation will be requested); or b) upon notice from the BLM, you must reduce the acreage of the claim, if necessary, so that you meet the 20-acre per locator limit. Per 43 CFR 3830.5, a discovery means that you have found a valuable mineral deposit. Any association placer claim transferred that does not meet these requirements is not a valid mining claim.

If you have any questions please contact RéAnn Myers at 602-417-9413.

Sincerely,

*Michael J. Werner*  
for

Rebecca Heick  
Acting Deputy State Director  
Division of Lands and Minerals

**NOTICE!!**

**These documents have been scanned!**

**Do not place un-scanned documents beneath this notice!**

**Do not remove this notice from this file!**

GPO Jacket No. 560-102  
Print Order 61540  
Rise Business Services, LLC  
Job=AZ15 5/10/2019



Box Number= AZ15032



Claim Begin-End: AMC429327-AMC429331

3 Transfers



AZ15032-12

AMC428906-AMC429539

**NO  
DOCUMENTS  
FOUND**

NO DOCUMENTS FOUND  
NO DOCUMENTS FOUND

**NOTICE!!**

**These documents have been scanned!**

**Do not place un-scanned documents beneath this notice!**

**Do not remove this notice from this file!**

GPO Jacket No. 560-102  
Print Order 61540  
Rise Business Services, LLC  
Job=AZ15 5/10/2019



Box Number= AZ15032



Claim Begin-End: AMC429327-AMC429331

4 Annual Filings



AZ15032-12

AMC428906-AMC429539



DEPARTMENT OF THE INTERIOR  
BUREAU OF LAND MANAGEMENT  
MINING CLAIMS

Run Date/Time: 9/11/2018

MC Maintenance Fees Paid Through the BLM Pay Portal  
(by Date Paid)

Page 246 Of 723

**CBS Receipt: 4244254**

Printed For Lead File # AMC429327

Agency Tracking ID: 1535165432

Assessment Year: 2019

Paid On: 8/25/2018

Number of BLM Serial Nr: 8

Total Amount Paid: \$1,860.00

Claim Name	BLM Serial No	Lead File No	Amount Paid
NIZ #4	AMC350124	AMC350121	\$155.00
NIZ #8	AMC350125	AMC350121	\$155.00
SPRING #2	AMC355792	AMC355791	\$155.00
NIZ # 4 A	AMC429327	AMC429327	\$155.00
NIZ # 8 A	AMC429328	AMC429327	\$155.00
NIZ # 4 B	AMC429329	AMC429327	\$310.00
NIZ # 8 B	AMC429330	AMC429327	\$310.00
SPRING # 2 A	AMC429331	AMC429327	\$465.00

**United States Department of the Interior**

**Bureau of Land Management**

BUSINESS & SUPPORT SVCS DIV

ONE N CENTRAL AVE SUITE 800

PHOENIX, AZ 85004 -4427

Phone: 602-417-9200

Receipt

No:

4244254

<b>Transaction #:</b> 4359701	
<b>Date of Transaction:</b> 08/24/2018	
<b>CUSTOMER:</b>	
TERRY A. HORNE 52196 W QUAIL RUN RD MARICOPA, AZ 85139 US	

LINE #	QTY	DESCRIPTION	REMARKS	UNIT PRICE	TOTAL
1	1.00	LOCATABLE MINERALS / MINING CLAIMS-NOT NEW-UNADJUD, ONE AUTH NO. ONLY / MINING CLAIM MONEY RECEIVED CASES: AMC350124/\$1860.00		- n/a -	1860.00
<b>TOTAL:</b>					<b>\$1,860.00</b>

PAYMENT INFORMATION			
NOTE: Items will appear on credit card statement as "BLM O Mining Claim".			
1	AMOUNT:	1860.00	POSTMARKED: N/A
	TYPE:	CREDIT CARD	RECEIVED: 08/24/2018
	NAME:	TERRY A. HORNE 52196 W QUAIL RUN RD MARICOPA AZ 85139 US	
	CARD NO:	XXXXXXXXXXXX2227	AUTH CODE: 085322
	NAME ON CARD:	TERRY A. HORNE	
	SIGNATURE:		

REMARKS

This receipt was generated by the automated BLM Collections and Billing System and is a paper representation of a portion of the official electronic record contained therein.

**DEPARTMENT OF THE INTERIOR  
BUREAU OF LAND MANAGEMENT  
MINING CLAIMS**

**MC Maintenance Fees Paid Through the BLM Pay Portal**

**CBS Receipt: 3968453**

Printed For Lead File # AMC429327

Agency Tracking ID: 1504220801

Assessment Year: 2018

Number of BLM Serial Nr: 8

Paid On: 08/31/2017

Total Amount Paid: \$1,860.00

Claim Name	BLM Serial No	Lead File No	Amount Paid
NIZ #4	AMC350124	AMC350121	\$155.00
NIZ #8	AMC350125	AMC350121	\$155.00
SPRING #2	AMC355792	AMC355791	\$155.00
NIZ # 4 A	AMC429327	AMC429327	\$155.00
NIZ # 8 A	AMC429328	AMC429327	\$155.00
NIZ # 4 B	AMC429329	AMC429327	\$310.00
NIZ # 8 B	AMC429330	AMC429327	\$310.00
SPRING # 2 A	AMC429331	AMC429327	\$465.00

**United States Department of the Interior**  
**Bureau of Land Management**  
 BUSINESS & SUPPORT SVCS DIV  
 ONE N CENTRAL AVE SUITE 800  
 PHOENIX, AZ 85004 -4427  
 Phone: 602-417-9200

Receipt

No: 3968453

<b>Transaction #:</b> 4078350	
<b>Date of Transaction:</b> 08/31/2017	
CUSTOMER:	
TERRY A. HORNE 52196 W QUAIL RUN RD MARICOPA, AZ 85139 US	

LINE #	QTY	DESCRIPTION	REMARKS	UNIT PRICE	TOTAL
1	1.00	LOCATABLE MINERALS / MINING CLAIMS- NOT NEW-UNADJUD, ONE AUTH NO. ONLY / MINING CLAIM MONEY RECEIVED <b>CASES: AMC429327/\$1860.00</b>		- n/a -	1860.00
<b>TOTAL:</b>					<b>\$1,860.00</b>

PAYMENT INFORMATION			
NOTE: Items will appear on credit card statement as "BLM O Mining Claim".			
1	AMOUNT:	1860.00	POSTMARKED: N/A
	TYPE:	CREDIT CARD	RECEIVED: 08/31/2017
	NAME:	TERRY A. HORNE 52196 W QUAIL RUN RD MARICOPA AZ 85139 US	
	CARD NO:	XXXXXXXXXXXX2227	AUTH CODE: 070919
	NAME ON CARD:	TERRY A. HORNE	
	EXPIRES:	07/2020	
	SIGNATURE:		

REMARKS

This receipt was generated by the automated BLM Collections and Billing System and is a paper representation of a portion of the official electronic record contained therein.

Run Date: 08/25/16

Run Time: 05:50 AM

**DEPARTMENT OF THE INTERIOR  
BUREAU OF LAND MANAGEMENT  
MINING CLAIMS**

**MC Maintenance Fees Paid Through the BLM Pay Portal**

**CBS Receipt: 3629746**

Printed For Lead File # **AMC429327**

Agency Tracking ID: 1471101146

Number of BLM Serial Nr: 8

Assessment Year: 2017

Paid On: 08/13/2016

Total Amount Paid: \$1,860.00

<b>Claim Name</b>	<b>BLM Serial No</b>	<b>Lead File No</b>	<b>Amount Paid</b>
NIZ #4	AMC350124	AMC350121	\$155.00
NIZ #8	AMC350125	AMC350121	\$155.00
SPRING #2	AMC355792	AMC355791	\$155.00
NIZ # 4 A	AMC429327	AMC429327	\$155.00
NIZ # 8 A	AMC429328	AMC429327	\$155.00
NIZ # 4 B	AMC429329	AMC429327	\$310.00
NIZ # 8 B	AMC429330	AMC429327	\$310.00
SPRING # 2 A	AMC429331	AMC429327	\$465.00

**United States Department of the Interior**  
**Bureau of Land Management**  
 BUSINESS & SUPPORT SVCS DIV  
 ONE N CENTRAL AVE SUITE 800  
 PHOENIX, AZ 85004 -4427  
 Phone: (602) 417-9200

Receipt

No: 3629746

<b>Transaction #:</b> 3733524	
<b>Date of Transaction:</b> 08/13/2016	
<b>CUSTOMER:</b>	
TERRY A. HORNE 52196 W QUAIL RUN RD MARICOPA, AZ 85139 US	

LINE #	QTY	DESCRIPTION	REMARKS	UNIT PRICE	TOTAL
1	1.00	LOCATABLE MINERALS / MINING CLAIMS- NOT NEW-UNADJUD, ONE AUTH NO. ONLY / MINING CLAIM MONEY RECEIVED <b>CASES: AMC429327/\$1860.00</b>		- n/a -	1860.00
<b>TOTAL:</b>					<b>\$1,860.00</b>

PAYMENT INFORMATION			
NOTE: Items will appear on credit card statement as "BLM O Mining Claim".			
1	AMOUNT:	1860.00	POSTMARKED: N/A
	TYPE:	CREDIT CARD	RECEIVED: 08/13/2016
	NAME:	TERRY A. HORNE 52196 W QUAIL RUN RD MARICOPA AZ 85139 US	
	CARD NO:	XXXXXXXXXXXX2227	AUTH CODE: 091411
	NAME ON CARD:	TERRY A. HORNE	
	EXPIRES:	07/2017	
	SIGNATURE:		

REMARKS

This receipt was generated by the automated BLM Collections and Billing System and is a paper representation of a portion of the official electronic record contained therein.

350121  
355791  
429327

**MAINTENANCE FEE PAYMENT**

Claimant Name: TERRY A. HORNE  
 Address: 52196 W QUAIL RUN RD.  
 City: MARICOPA State: AZ Zip: 85139  
 Telephone: 602-672-7085  
 E-mail address: admin@arizona Stoneworks.com  
 Signature: Terry A. Horne

RECEIVED  
 BLM AZ STATE OFFICE  
 PHOENIX, ARIZONA  
 2015 AUG 25 P 12: 20  
 BLM  
 Date  
 Stamp

Check here if this is a change of address.

LINE NO.	AMC NUMBER	CLAIM/SITE NAME	COUNTY RECORDER DATA (If available)	TWP	RNG	SEC
1	350124	NIZ # 4	- 20 155			
2	350125	NIZ # 8	- 20 155			
3	355792	Spring # 2	- 20 155			
4	429327	NIZ # 4 A	- 20 155			
5	429328	NIZ # 8 A	- 20 155			
6	429329	NIZ # 4 B	- 40 310			
7	429330	NIZ # 8 B	- 40 310			
8	429331	Spring # 2 A	- 60 415			
9						
10						

List additional claims on Form MCF114.

**Bureau of Land Management**  
**Arizona State Office**  
[www.blm.gov/az/](http://www.blm.gov/az/)

No. of Claims\*: 8 x \$155 = 1260  
 Check No: 1276 Init. YML  
 Receipt No.: 3376367  
 For BLM Use Only

\* \$155 per lode mining claim, mill site, or tunnel site; and \$155 for each 20 acres or portion thereof for each placer mining claim.

Form: MCF112  
 Revised July 2014

This form is available from the Arizona Geological Survey and may be reproduced.

BY: RAM

**United States Department of the Interior**  
**Bureau of Land Management**  
 LANDS/RECREATION & PLANNING  
 ONE N CENTRAL AVE  
 PHOENIX, AZ 85004 -2203  
 Phone: 602-417-9200

Receipt

No: 3376367

<b>Transaction #:</b> 3474600	
<b>Date of Transaction:</b> 08/25/2015	
CUSTOMER:	
TERRY HORNE 52196 W QUAIL RUN RD MARICOPA, AZ 85139-5034 US	

LINE #	QTY	DESCRIPTION	REMARKS	UNIT PRICE	TOTAL
1	1.00	LOCATABLE MINERALS / MINING CLAIMS- NOT NEW-UNADJUD, ONE AUTH NO. ONLY / MINING CLAIM MONEY RECEIVED <b>CASES: AMC350124/\$1860.00</b>	MAINT 2016/8	- n/a -	1860.00
<b>TOTAL:</b>					<b>\$1,860.00</b>

PAYMENT INFORMATION			
1	AMOUNT:	1860.00	POSTMARKED: N/A
	TYPE:	CHECK	RECEIVED: 08/25/2015
	CHECK NO:	1276	
	NAME:	HORNE, TERRY 52196 W QUAIL RUN RD MARICOPA AZ 85139-5034 US	

REMARKS

This receipt was generated by the automated BLM Collections and Billing System and is a paper representation of a portion of the official electronic record contained therein.



**NOTICE!!**

**These documents have been scanned!**

**Do not place un-scanned documents beneath this notice!**

**Do not remove this notice from this file!**

GPO Jacket No. 560-102  
Print Order 61540  
Rise Business Services, LLC  
Job=AZ15 5/10/2019



Box Number= AZ15032



Claim Begin-End: AMC429327-AMC429331

5 Miscellaneous



AZ15032-12

AMC428906-AMC429539

From:  
Terry A. Horne  
52196 W Quail Run Rd  
Maricopa, AZ. 85139

21-Jul-15

To:  
United States Department of the Interior  
Bureau of Land Management  
Arizona State Office  
In Reference to 3800 (9310) RM  
AMC 429327

To Whom It May Concern:  
This is to clarify the correct AMC, (429331) that the parties are involved in,  
instead of the Reference AMC, (429327) that was mistakenly used.

Thank You Very Much,

  
Terry A. Horne

PHOENIX, ARIZONA

2015 JUL 22 A 11: 46

RECEIVED  
BLM AZ STATE OFFICE

From:

Terry A. Horne  
52196 W Quail Run Rd  
Maricopa, AZ. 85139

To:

United States Department of the Interior  
Bureau of Land Management  
Arizona State Office  
In Reference to 3800 (9310) RM  
AMC 429327

"I, Terry A. Horne, authorized and am aware that I am listed as a locator on the location notice for AMC <sup>429331/77</sup>429327. I have a bona fide interest in this claim and I located the claim independently for my own self-interest and in good faith.

I certify that this claim is in no way being located for the benefit of a company, corporation, or another individual to gain additional acreage they are not entitled to in accordance with the law."

Please also note the current address for me is above.

Thank You Very Much,

  
Terry A. Horne

30 Jun 2015

Date

RECEIVED  
BLM AZ STATE OFFICE  
2015 JUN 30 A 11:43  
PHOENIX, ARIZONA

**INDIVIDUAL ACKNOWLEDGMENT**

State/Commonwealth of Arizona }  
County of Pinal } ss.

On this the 30 day of June, 2015, before me,  
Day Month Year

Manuel Ferrigno, the undersigned Notary Public,  
Name of Notary Public

personally appeared Terry A. Horne  
Name(s) of Signer(s)

- personally known to me - OR -
- proved to me on the basis of satisfactory evidence

to be the person(s) whose name(s) is/are subscribed to the within instrument, and acknowledged to me that he/she/they executed the same for the purposes therein stated.

WITNESS my hand and official seal.

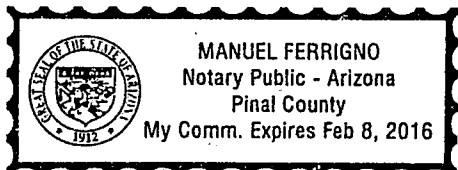

Place Notary Seal/Stamp Above

[Signature]  
Signature of Notary Public  
2015 JUN 30 A 11:43  
PHOENIX, ARIZONA  
RECEIVED  
B. MAZ STATE OFFICE

Any Other Required Information  
(Printed Name of Notary, Expiration Date, etc.)

**OPTIONAL**

This section is required for notarizations performed in Arizona but is optional in other states. Completing this information can deter alteration of the document or fraudulent reattachment of this form to an unintended document.

**Description of Attached Document**

Title or Type of Document: Personal Letter to U.S. Dept of the Interior, Bureau of Land Manag.

Document Date: 6-30-2015 Number of Pages: 1

Signer(s) Other Than Named Above: NONE

From:  
Joshua Davis  
1345 Dewey Dr.  
Oceano, CA. 93445

To:  
United States Department of the Interior  
Bureau of Land Management  
Arizona State Office  
In Reference to 3800 (9310) RM  
AMC 429327

"I, Joshua Davis, authorized and am aware that I am listed as a locator on the location notice for AMC <sup>429331 JP</sup>429327. I have a bona fide interest in this claim and I located the claim independently for my own self-interest and in good faith.

I certify that this claim is in no way being located for the benefit of a company, corporation, or another individual to gain additional acreage they are not entitled to in accordance with the law."

Please also note the current address for me is above.

Thank You Very Much,

Joshua Davis

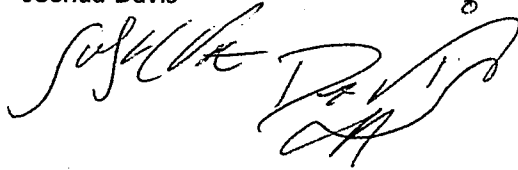

Date

6/27/15

See Attached  
CA Jurat/Ack

Stanee  
Date 6/27/15

RECEIVED  
BLM AZ STATE OFFICE  
2015 JUL -9 P 12:34  
PHOENIX, ARIZONA

A notary public or other officer completing this certificate verifies only the identity of the individual who signed the document to which this certificate is attached, and not the truthfulness, accuracy, or validity of that document.

State of California  
County of SAN LUIS OBISPO

Subscribed and sworn to (or affirmed) before me on this 27<sup>th</sup>  
day of June 27, 2015, by \_\_\_\_\_  
Joshua Davis

proved to me on the basis of satisfactory evidence to be the person(s) who appeared before me.



(Seal)

Signature

Joshua Davis

Attached to Document: Affidavit

Date: June 27 2015

PHOENIX, ARIZONA

2015 JUL -9 P 12:35

RECEIVED  
SLM AZ STATE OFFICE

From:  
Terra A. Davis  
1345 Dewey Dr.  
Oceano, CA. 93445

To:  
United States Department of the Interior  
Bureau of Land Management  
Arizona State Office  
In Reference to 3800 (9310) RM  
AMC 429327

"I, Terra A. Davis, authorized and am aware that I am listed as a locator on the location notice for AMC <sup>429331</sup> ~~429327~~. <sup>TD</sup> I have a bona fide interest in this claim and I located the claim independently for my own self-interest and in good faith.

I certify that this claim is in no way being located for the benefit of a company, corporation, or another individual to gain additional acreage they are not entitled to in accordance with the law."

Please also note the current address for me is above.  
Thank You Very Much,

Terra A. Davis

*Terra Davis*

Date

*6/27/15*

*Terra A Davis*

See Attached  
CA Jurat/Ack

Date

*S. Fawcett*  
6/27/15

RECEIVED  
BLM AZ STATE OFFICE  
2015 JUN 30 A 11:43  
PHOENIX, ARIZONA

A notary public or other officer completing this certificate verifies only the identity of the individual who signed the document to which this certificate is attached, and not the truthfulness, accuracy, or validity of that document.

State of California  
County of SAN LUIS OBISPO

Subscribed and sworn to (or affirmed) before me on this 27<sup>th</sup>  
day of June, 2015, by Terra A Davis

proved to me on the basis of satisfactory evidence to be the person(s) who appeared before me.



(Seal)

Signature

Sandi Farrell

Attached to Document: Affidavit  
Date 6/27/15

PHOENIX, ARIZONA

2015 JUN 30 A 11:43

RECEIVED  
BLM AZ STATE OFFICE



From:  
Terry A. Horne  
52196 W Quail Run Rd  
Maricopa, AZ. 85139

To:  
United States Department of the Interior  
Bureau of Land Management  
Arizona State Office  
In Reference to 3800 (9310) RM  
AMC 429327

"I, Terry A. Horne, authorized and am aware that I am listed as a locator on the location notice for AMC 429327. I have a bona fide interest in this claim and I located the claim independently for my own self-interest and in good faith.

I certify that this claim is in no way being located for the benefit of a company, corporation, or another individual to gain additional acreage they are not entitled to in accordance with the law."

Please also note the current address for me is above.  
Thank You Very Much,

  
Terry A. Horne

30 Jun 2015  
Date

RECEIVED  
BLM AZ STATE OFFICE  
2015 JUN 30 A 11:43  
PHOENIX, ARIZONA

**INDIVIDUAL ACKNOWLEDGMENT**

State/Commonwealth of Arizona  
County of Pinal } ss.

On this the 30 day of June, 2015, before me,  
Manuel Ferrigno, the undersigned Notary Public,  
Name of Notary Public  
personally appeared Terry A. Horne,  
Name(s) of Signer(s)

- personally known to me - OR -
- proved to me on the basis of satisfactory evidence

to be the person(s) whose name(s) is/are subscribed to the within instrument, and acknowledged to me that he/she/they executed the same for the purposes therein stated.

WITNESS my hand and official seal.

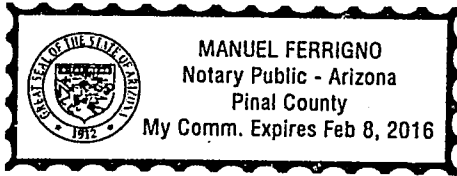

Place Notary Seal/Stamp Above

[Signature]  
Signature of Notary Public  
2015 JUN 30 A 11:43  
PHOENIX, ARIZONA  
RECEIVED  
B.M. AZ STATE OFFICE

Any Other Required Information  
(Printed Name of Notary, Expiration Date, etc.)

**OPTIONAL**

This section is required for notarizations performed in Arizona but is optional in other states. Completing this information can deter alteration of the document or fraudulent reattachment of this form to an unintended document.

**Description of Attached Document**

Title or Type of Document: Personal Letter to U.S. Dept of the Interior Bureau of Land Manag.  
Document Date: 6-30-2015 Number of Pages: 1  
Signer(s) Other Than Named Above: NONE

From:  
Joshua Davis  
1345 Dewey Dr.  
Oceano, CA. 93445

To:  
United States Department of the Interior  
Bureau of Land Management  
Arizona State Office  
In Reference to 3800 (9310) RM  
AMC 429327

"I, Joshua Davis, authorized and am aware that I am listed as a locator on the location notice for AMC 429327. I have a bona fide interest in this claim and I located the claim independently for my own self-interest and in good faith.

I certify that this claim is in no way being located for the benefit of a company, corporation, or another individual to gain additional acreage they are not entitled to in accordance with the law."

Please also note the current address for me is above.  
Thank You Very Much,

Joshua Davis

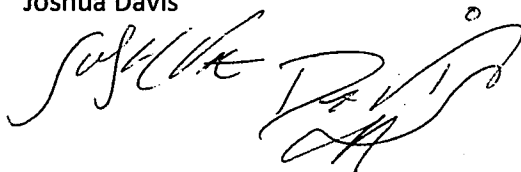

Date

6/27/15

See Attached  
CA Jurat/Ack

Stained  
Date 6/27/15

RECEIVED  
BLM AZ STATE OFFICE  
2015 JUL -9 P 12:34  
PHOENIX, ARIZONA

A notary public or other officer completing this certificate verifies only the identity of the individual who signed the document to which this certificate is attached, and not the truthfulness, accuracy, or validity of that document.

State of California  
County of SAN LUIS OBISPO

Subscribed and sworn to (or affirmed) before me on this 27<sup>th</sup>  
day of June 27, 2015, by \_\_\_\_\_  
Joshua Davis

proved to me on the basis of satisfactory evidence to be the person(s) who appeared before me.



(Seal)

Signature

Sandi Farrell

Attached to Document: Affidavit

Date: June 27 2015

PHOENIX, ARIZONA

2015 JUL -9 P 12:35

RECEIVED  
ALM AZ STATE OFFICE

From:

Terra A. Davis  
1345 Dewey Dr.  
Oceano, CA. 93445

To:

United States Department of the Interior  
Bureau of Land Management  
Arizona State Office  
In Reference to 3800 (9310) RM  
AMC 429327

"I, Terra A. Davis, authorized and am aware that I am listed as a locator on the location notice for AMC 429327. I have a bona fide interest in this claim and I located the claim independently for my own self-interest and in good faith.

I certify that this claim is in no way being located for the benefit of a company, corporation, or another individual to gain additional acreage they are not entitled to in accordance with the law."

Please also note the current address for me is above.

Thank You Very Much,

Terra A. Davis

*Terra Davis*

Date

*6/27/15*

*Terra A Davis*

See Attached  
CA Jurat/Ack

*S. Fawcett*  
Date 6/27/15

RECEIVED  
BLM AZ STATE OFFICE  
2015 JUN 30 A 11:43  
PHOENIX, ARIZONA

A notary public or other officer completing this certificate verifies only the identity of the individual who signed the document to which this certificate is attached, and not the truthfulness, accuracy, or validity of that document.

State of California  
County of SAN LUIS OBISPO

Subscribed and sworn to (or affirmed) before me on this 27<sup>th</sup>  
day of June, 2015, by \_\_\_\_\_

Terra A Davis

proved to me on the basis of satisfactory evidence to be the person(s) who appeared before me.

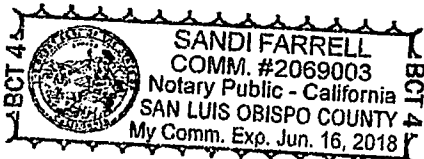

(Seal)

Signature

Sandi Farrell

Attached to Document: Affidavit  
Date 6/27/15

RECEIVED  
BLM AZ STATE OFFICE  
2015 JUN 30 A 11:43  
PHOENIX, ARIZONA

From:  
Terra A. Davis  
1345 Dewey Dr.  
Oceano, CA. 93445

To:  
United States Department of the Interior  
Bureau of Land Management  
Arizona State Office

I'm writing this letter to inform you that I've recently been married and my new last name is now Davis and not Horne.

Please note and make the changes for the following AMC's.

429329 NIZ # 4b  
429330 NIZ # 8b  
429331 Spring #2a

Thank You,

Terra A. Davis

*Terra Davis*  
*Terra A Davis*

Date

*6/27/15*

See Attached  
CA Jurat/Ack

*S Fanel*  
Date *6/27/15*

RECEIVED  
BLM AZ STATE OFFICE  
2015 JUN 30 A 11:42  
PHOENIX, ARIZONA

A notary public or other officer completing this certificate verifies only the identity of the individual who signed the document to which this certificate is attached, and not the truthfulness, accuracy, or validity of that document.

State of California  
County of San Luis Obispo

Subscribed and sworn to (or affirmed) before me on this 27<sup>th</sup>  
day of June, 2015, by Terra A Dawls

proved to me on the basis of satisfactory evidence to be the person(s) who appeared before me.



(Seal)

Signature

Sandi Farrell

Attached to Document: Affidavit

Date: June 27 2015

PHOENIX, ARIZONA

2015 JUN 30 A 11:42

RECEIVED  
BLM AZ STATE OFFICE



**NOTICE!!**

**These documents have been scanned!**

**Do not place un-scanned documents beneath this notice!**

**Do not remove this notice from this file!**

GPO Jacket No. 560-102  
Print Order 61540  
Rise Business Services, LLC  
Job=AZ15 5/10/2019



Box Number= AZ15032



Claim Begin-End: AMC429327-AMC429331

6 Location Notices-Amendments and Supporting Documents



AZ15032-12

AMC428906-AMC429539

**Mining Claim Status Report**

Data Entered: 09/17/14 RAM

MTP Checked By: JK  
GEO Checked By: JK

LEAD SERIAL NUMBER: AMC 429327 thru AMC 429331

**NUMBER OF CLAIMS & TYPE:**

5 LODGE  
5 PLACER  
ASSOCIATION PLACER  
MILL SITE  
TUNNEL SITE

**CHARGES:**

Location Fee @ \$37 = \$ 185.  
Processing Fee @ \$20 = \$ 100.  
Maintenance Fee @ \$155 = \$ 775  
Add'l Maint Fee for Assoc Placer = \$ 620  
**SUBTOTAL** \$ \_\_\_\_\_  
Other Fees \$ \_\_\_\_\_  
Other Fees \$ \_\_\_\_\_  
**TOTAL** \$ 1680

TOTAL ACREAGE: \_\_\_\_\_ Per Claim  
(Placer Only)

NUMBER OF LOCATORS: \_\_\_\_\_

DOCUMENTS RECEIVED VIA: Over-the-Counter  Mail  TIMELY FILED: Yes  No

LEGAL DESCRIPTION: T 12N R 20E SEC 22  
T \_\_\_\_\_ R \_\_\_\_\_ SEC \_\_\_\_\_  
T \_\_\_\_\_ R \_\_\_\_\_ SEC \_\_\_\_\_  
T \_\_\_\_\_ R \_\_\_\_\_ SEC \_\_\_\_\_  
T \_\_\_\_\_ R \_\_\_\_\_ SEC \_\_\_\_\_

BLM  FOREST SERVICE  Sitigraves SUBJ TO PL 359: Yes  No   
WILDERNESS AREA

SPLIT ESTATE: N/A  SX  PX  OTHER   
SRHA  Was proper Notice filed if located on SHRA Land? Yes  No

**RECONVEYED MINERALS ON BLM LAND REQUIRE OPENING ORDER FROM 1944 TO 1993:**

Open to Entry On \_\_\_\_\_ N/A

COMMENTS/STATUS: VOID  PARTIALLY VOID  PVT MINERALS  WITHDRAWN LANDS   
OTHER

AM0429327

Claimant acknowledges that portions of the following claim(s) site(s) may be void or voidable.

Printed Name of Claimant \_\_\_\_\_ Signature of Claimant \_\_\_\_\_

\*\*\*\*\*FINAL ADJUDICATION\*\*\*\*\*

DATE 5/5/2015 INITIALS RAM

2014-11642

Page 1 of 2

Requested By: Terry A Horne

Navajo County Recorder - Lorette Justman

09-02-2014 11:07 AM Recording Fee \$10.00

LOCATION NOTICE FOR PLACER MINING CLAIM

NOTICE IS HEREBY GIVEN that the NIZ # 4 A

\_\_\_\_\_ placer mining claim has been located by

TERRY A. HORNE whose current mailing

address is 500 E. 38th AVE Apache Junction

AZ. 85119

RECEIVED BLM AZ STATE OFFICE 2014 SEP - 9 P 2: 10 PHOENIX, AZ	BLM Date Stamp
--	----------------------

The general course of this claim is Rectangle, It Runs N to S and it is situated in

NAVASO County, Arizona.

This claim is 1320 feet in length and 660 feet in width. This claim runs from the location monument on which this location notice is posted approximately 1320 feet in a Southern direction to the E W end line and 660 feet in a Eastern direction to the N S end line.

This claim is marked by four monuments, one at each corner of the claim.

The location monument on which this notice is posted is situated within Section 22, Township 12 N, Range 20 E, Gila Salt River Base and Meridian, Arizona. This claim encompasses portions of the following legal subdivision(s) if located by legal subdivision or the following quarter section (s), section (s), Township (s) and Range (s) W 1/2 NW 1/4 NW 1/4, Gila Salt River Base and Meridian, Arizona.

The locality of this claim with reference to some natural object or permanent monument and additional information (if any) concerning its locality are as follows: Northwest 1/4 Corner of Section 22.

DATED AND POSTED on the ground this 1st day of Sept, 2014.

LOCATOR (s) Terry A Horne

AMC4293271

**MINING CLAIM MAP**

Lode ( ) Placer (X)

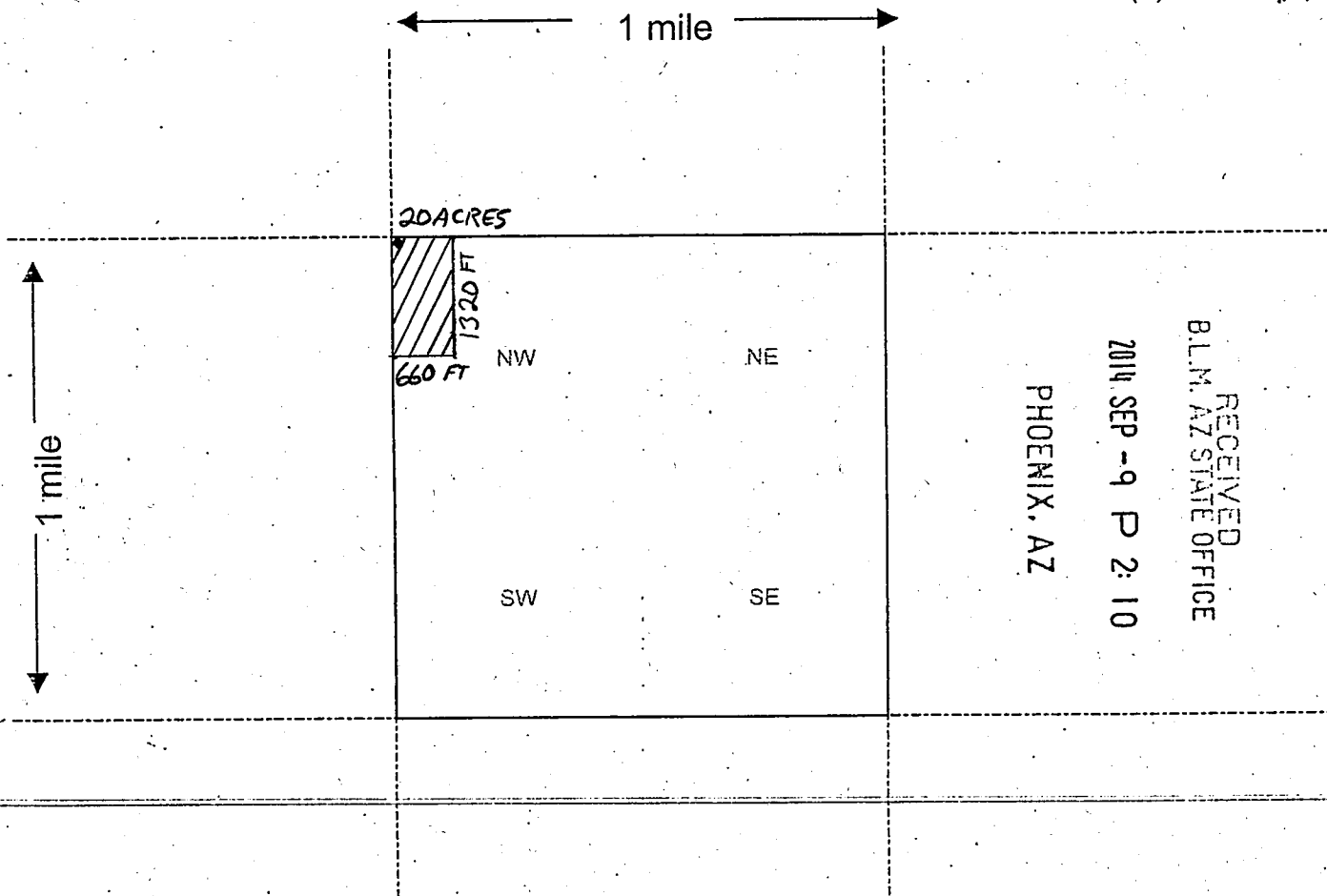

Scale : 1" = 2000 feet



1. The above map depicts the NIZ #4A mining claim, which is located in Section (s) 22, Township 12 N, Range 20 E, Gila and Salt River Base and Meridian, NAVAJO County, Arizona.

2. The type of corner and location monuments used are as follows: 4' Wood Post + Rocks

3. The bearings and distances in degrees and feet between claim corners are as depicted on the map.

Form MCF100a  
Revised July 2005

This form is available from the Arizona Department of Mines & Mineral Resources and may be reproduced.

2014-11641  
Page 1 of 2  
Requested By: Terry A Horne  
Navajo County Recorder - Laurette Justman  
09-02-2014 11:07 AM Recording Fee \$10.00

LOCATION NOTICE FOR PLACER MINING CLAIM

NOTICE IS HEREBY GIVEN that the NIZ # 8A  
\_\_\_\_\_ placer mining claim has been located by  
TERRY A. HORNE whose current mailing  
address is 500 E. 38TH AVE Apache Junction  
AZ, 85119

RECEIVED  
BLM, AZ STATE OFFICE  
2014 SEP -9 P 2: 10  
PHOENIX, AZ  
BLM  
Date  
Stamp

The general course of this claim is Rectangle, IT runs N to S and it is situated in  
NAVAJO County, Arizona.

This claim is 1320 feet in length and 660 feet in width. This claim runs from the  
location monument on which this location notice is posted approximately 1320 feet in a Southern  
direction to the EW end line and 660 feet in a Western direction to the NS end line.  
This claim is marked by four monuments, one at each corner of the claim.

The location monument on which this notice is posted is situated within Section 22, Township  
12 N, Range 20 E, Gila Salt River Base and Meridian, Arizona. This claim encompasses  
portions of the following legal subdivision(s) if located by legal subdivision or the following quarter section (s),  
section (s), Township (s) and Range (s) E 1/2 NE 1/4 NW 1/4 of Section 22,  
Township 12 N., Range 20 E, Gila Salt River Base and Meridian, Arizona.

The locality of this claim with reference to some natural object or permanent monument and additional  
information (if any) concerning its locality are as follows: Northwest 1/4 Corner of Section 22.

DATED AND POSTED on the ground this 1st day of Sept, 2014.

LOCATOR (s) Terry A. Horne

AHC429328

MINING CLAIM MAP

Lode ( ) Placer (X)

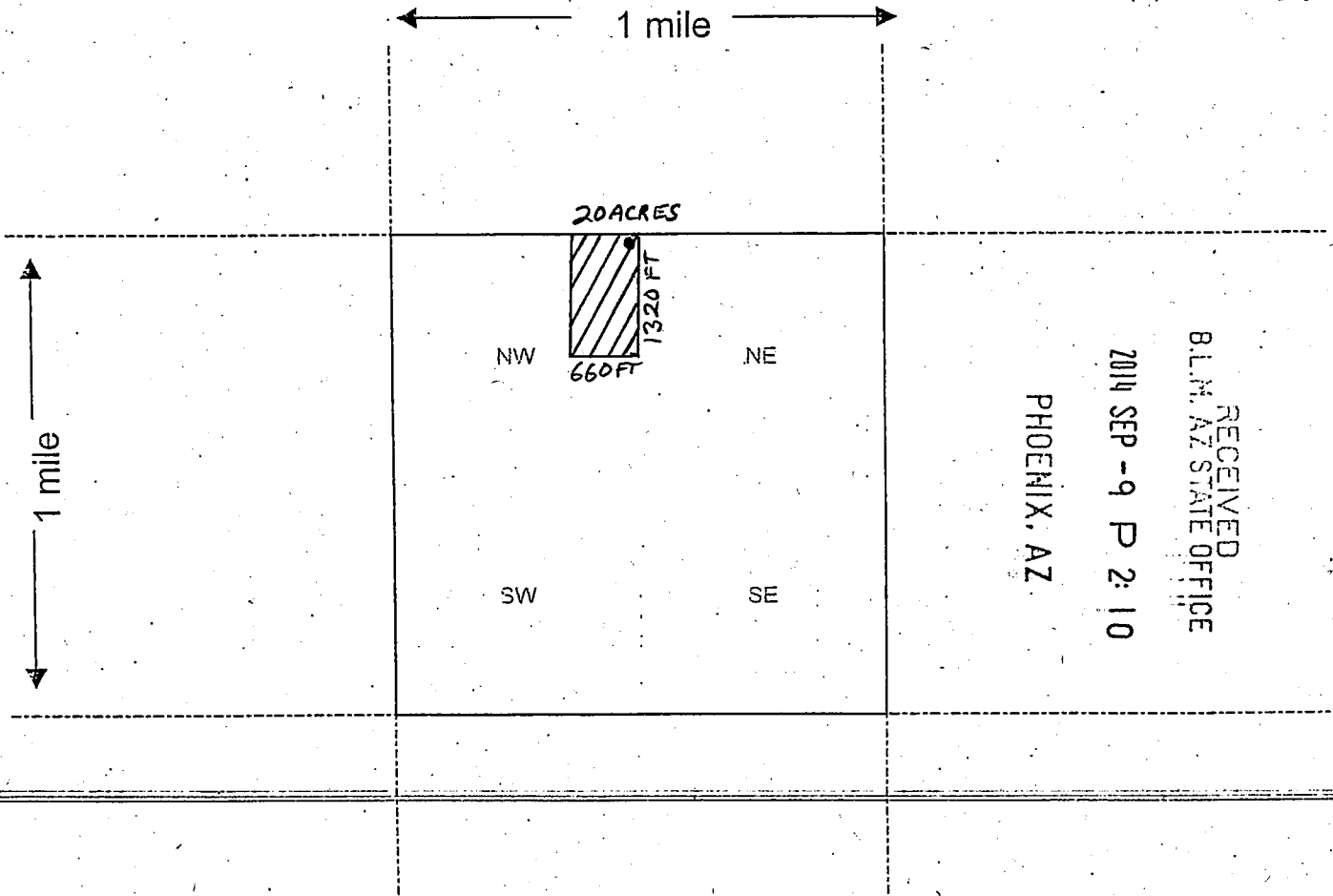

Scale : 1" = 2000 feet



1. The above map depicts the NIZ # 8 A mining claim, which is located in Section (s) 22, Township 12 N, Range 20 E, Gila and Salt River Base and Meridian, NAVAJO County, Arizona.
2. The type of corner and location monuments used are as follows: 4' Wood Post + Rocks
3. The bearings and distances in degrees and feet between claim corners are as depicted on the map.

Form MCF100a  
Revised July 2005

This form is available from the Arizona Department of Mines & Mineral Resources and may be reproduced.

2014-11645

Page 1 of 2

Requested By: Terry A Horne  
Navajo County Recorder - Loretta Justman  
09-02-2014 11:12 AM Recording Fee \$10.00

LOCATION NOTICE FOR PLACER MINING CLAIM

NOTICE IS HEREBY GIVEN that the NIZ # 4 B

\_\_\_\_\_ placer mining claim has been located by

① TERRY HORNE, ② TERRA HORNE whose current mailing  
address for Locator #1, 500 E. 38th AVE, AJ, AZ. 85119

for Locator #2, 170 BOKER AVE, Pismo Beach, CA. 93449

RECEIVED  
BLM, AZ STATE OFFICE  
2014 SEP - 9 P 2: 10  
PHOENIX, AZ  
BLM  
Date  
Stamp

The general course of this claim is Square and it is situated in

NAVAJO County, Arizona.

This claim is 1320 feet in length and 1320 feet in width. This claim runs from the  
location monument on which this location notice is posted approximately 1320 feet in a Southern  
direction to the EW end line and 1320 feet in a Western direction to the N.S end line.

This claim is marked by four monuments, one at each corner of the claim.

The location monument on which this notice is posted is situated within Section 22, Township  
12 N, Range 20 E, Gila Salt River Base and Meridian, Arizona. This claim encompasses

portions of the following legal subdivision(s) if located by legal subdivision or the following quarter section (s),  
section (s), Township (s) and Range (s) SW 1/4 NW 1/4 of Section 22,  
Township 12 N., Range 20 E., Gila Salt River Base and Meridian, Arizona.

The locality of this claim with reference to some natural object or permanent monument and additional  
information (if any) concerning its locality are as follows: Northwest 1/4 Corner of  
Section 22.

DATED AND POSTED on the ground this 1st day of Sept, 2014.

LOCATOR (s) Terry A Horne

Form MCF102  
Revised July 2005

AM04293291

**MINING CLAIM MAP**

Lode ( ) Placer (X)

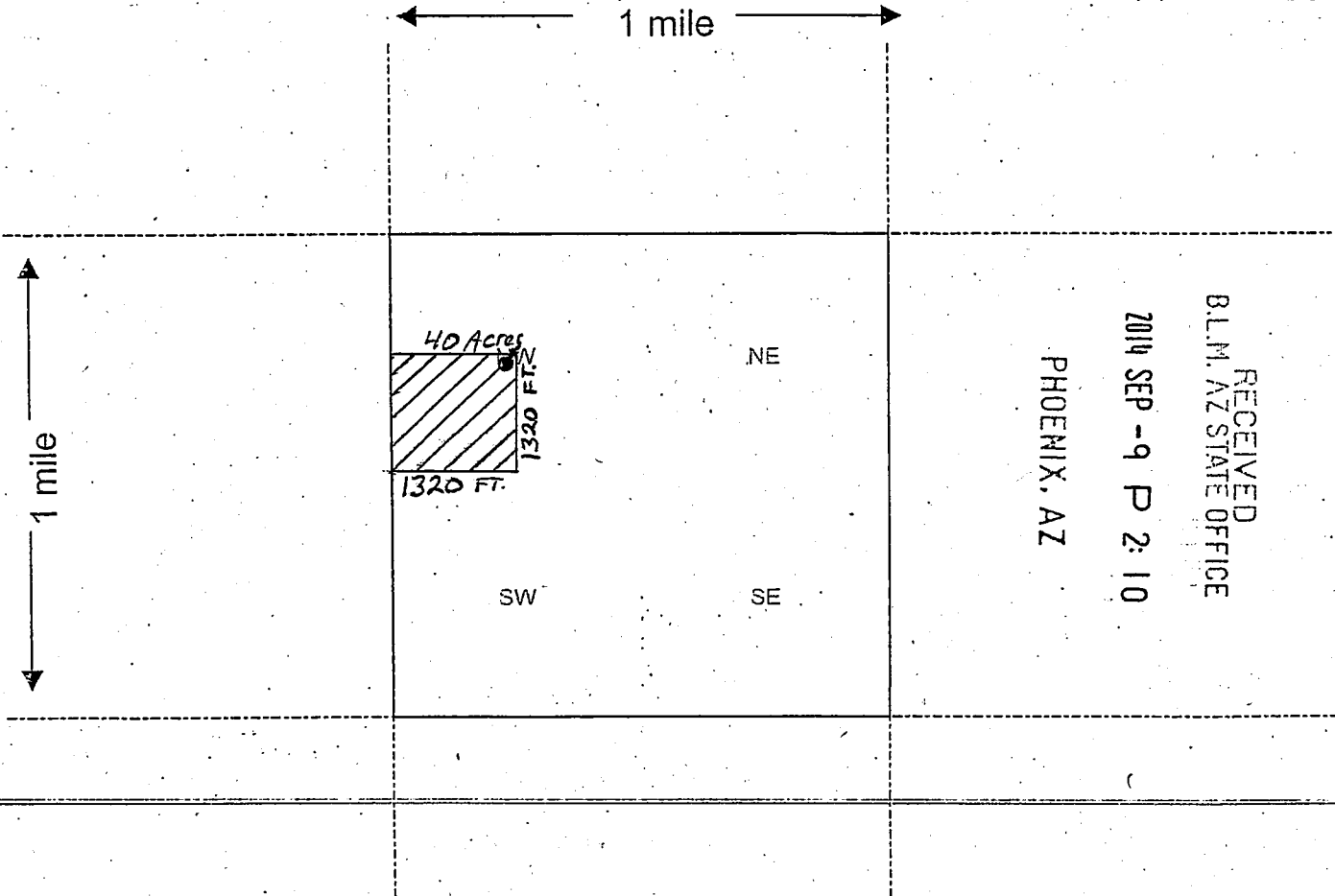

RECEIVED  
B.L.M. AZ STATE OFFICE  
2014 SEP -9 P 2:10  
PHOENIX, AZ

AM04293291

Scale : 1" = 2000 feet



1. The above map depicts the NIZ #4 B mining claim, which is located in Section (s) 22, Township 12 N, Range 20 E, Gila and Salt River Base and Meridian, NAVAJO County, Arizona.
2. The type of corner and location monuments used are as follows: 4' Wood Post + Rocks
3. The bearings and distances in degrees and feet between claim corners are as depicted on the map.

Form MCF100a  
Revised July 2005

This form is available from the Arizona Department of Mines & Mineral Resources and may be reproduced.



2014-11644

Page 1 of 2  
Requested By: Terry A Horne  
Navajo County Recorder - Laurette Justman  
09-02-2014 11:07 AM Recording Fee \$10.00

LOCATION NOTICE FOR PLACER MINING CLAIM

NOTICE IS HEREBY GIVEN that the NIZ # 8 B  
\_\_\_\_\_ placer mining claim has been located by  
TERRY HORNE, TERRA HORNE whose current mailing  
address for Locator #1, 500 E. 38th AVE. AJ, AZ. 85119  
93449  
for Locator #2 170 BOEKER AVE, Pismo Beach CA

BLM Date Stamp	RECEIVED
	BLM, AZ STATE OFFICE
	2014 SEP -9 P 2: 10 PHOENIX, AZ

The general course of this claim is SQUARE and it is situated in  
NAVAJO County, Arizona.

This claim is 1320 feet in length and 1320 feet in width. This claim runs from the  
location monument on which this location notice is posted approximately 1320 feet in a Southern  
direction to the EW end line and 1320 feet in a EASTERN direction to the N.S end line.  
This claim is marked by four monuments, one at each corner of the claim.

The location monument on which this notice is posted is situated within Section 22, Township  
12 N, Range 20 E, Gila Salt River Base and Meridian, Arizona. This claim encompasses

portions of the following legal subdivision(s) if located by legal subdivision or the following quarter section (s),  
section (s), Township (s) and Range (s) SE 1/4 NW 1/4 of Section 22,  
Township 12 N., Range 20 E., Gila Salt River Base and Meridian, Arizona.

The locality of this claim with reference to some natural object or permanent monument and additional  
information (if any) concerning its locality are as follows: Northwest 1/4 Corner of Section 22.

DATED AND POSTED on the ground this 1st day of Sept, 20 14.

LOCATOR (s) Terry A Horne Terra Horne

Form MCF102  
Revised July 2005

AN04293301

MINING CLAIM MAP

Lode ( ) Placer (X)

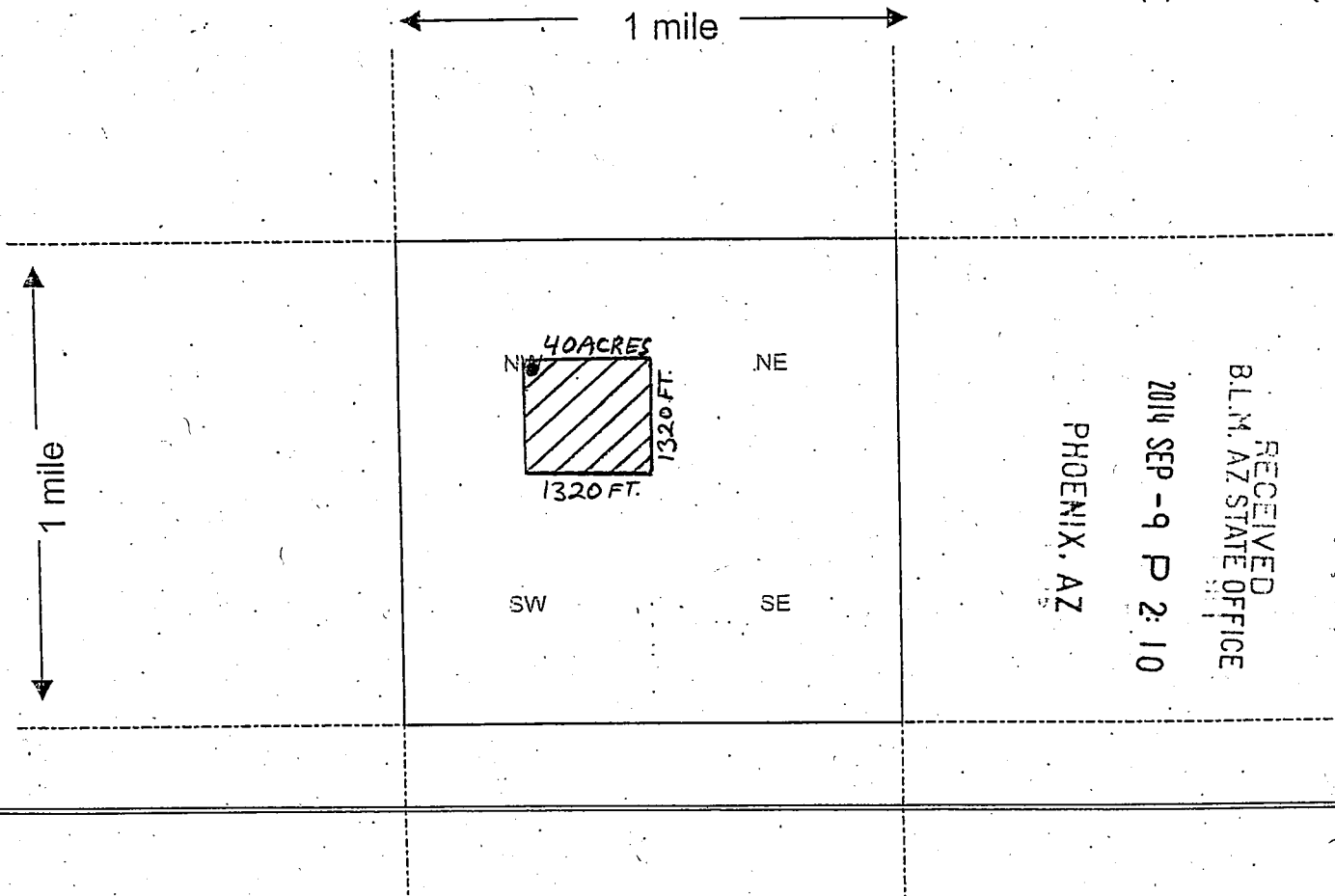

RECEIVED  
B.L.M. AZ STATE OFFICE  
2014 SEP - 9 P 2:10

PHOENIX, AZ

AMC429330

Scale : 1" = 2000 feet



- The above map depicts the NIZ #8B mining claim, which is located in Section (s) 22, Township 12 N, Range 20 E, Gila and Salt River Base and Meridian, NAVAJO County, Arizona.
- The type of corner and location monuments used are as follows: 4' Wood Post + Rocks
- The bearings and distances in degrees and feet between claim corners are as depicted on the map.

Form MCF100a  
Revised July 2005

2014-11643

Page 1 of 2

Requested By: Terry A Horne

Navajo County Recorder - Lorette Justman

09-02-2014 11:07 AM Recording Fee \$10.00

LOCATION NOTICE FOR PLACER MINING CLAIM

NOTICE IS HEREBY GIVEN that the Spring #2 A

\_\_\_\_\_ placer mining claim has been located by

D. TERRY HORNE, TERRA HORNE, JOSHUA DAVIS whose current mailing

address FOR LOCATOR #1, 500 E. 38TH AVE A.J, AZ85119

FOR LOCATORS #2 & 3, 170 BOEKER AVE, PISMO BEACH, CA. 93449

RECEIVED BLM, AZ STATE OFFICE	2014 SEP -9 P 2: 10	PHOENIX, AZ
BLM	Date	Stamp

The general course of this claim is Rectangle, it runs E to W and it is situated in

NAVASO County, Arizona.

This claim is 1980 feet in length and 1320 feet in width. This claim runs from the location monument on which this location notice is posted approximately 1320 feet in a southern direction to the EW end line and 1980 feet in a western direction to the NS end line.

This claim is marked by four monuments, one at each corner of the claim.

The location monument on which this notice is posted is situated within Section 22, Township 12 N, Range 20 E, Gila Salt River Base and Meridian, Arizona. This claim encompasses

portions of the following legal subdivision(s) if located by legal subdivision or the following quarter section (s), section (s), Township (s) and Range (s) E 1/2 SW 1/4 SW 1/4, SE 1/4 SW 1/4

\_\_\_\_\_, Gila Salt River Base and Meridian, Arizona.

The locality of this claim with reference to some natural object or permanent monument and additional information (if any) concerning its locality are as follows: South West 1/4 corner of Section 22.

DATED AND POSTED on the ground this 1st day of Sept, 2014.

LOCATOR (s) Terry A Horne, Terra Horne, Joshua Davis

Form MCF102  
Revised July 2005

AMC429331

MINING CLAIM MAP

Lode ( ) Placer ( )

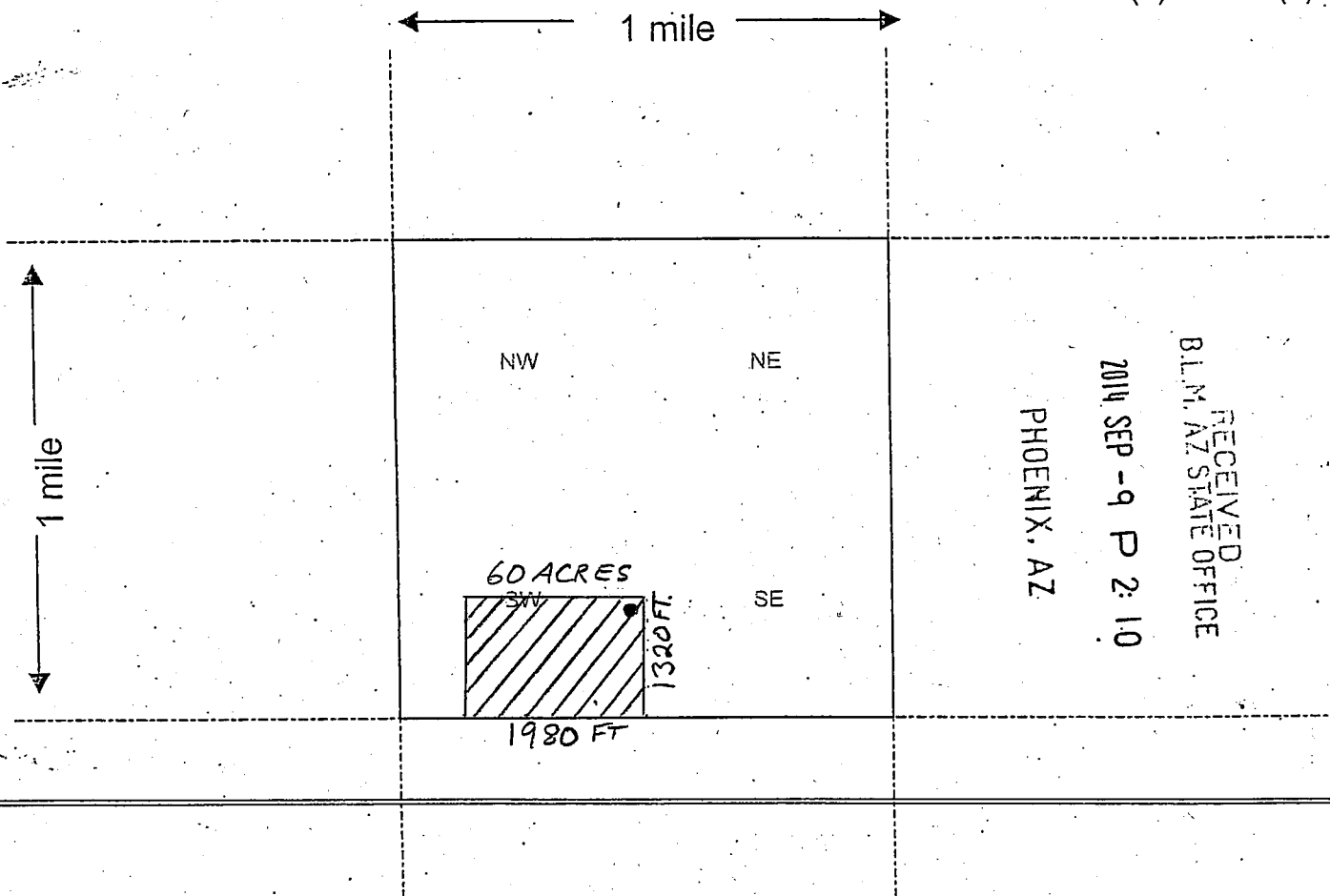

AMC429331

RECEIVED  
B.L.M. AZ STATE OFFICE  
2014 SEP - 9 P 2: 10  
PHOENIX, AZ

Scale : 1" = 2000 feet



- The above map depicts the Spring #2A mining claim, which is located in Section (s) 22, Township 12 N, Range 20 E, Gila and Salt River Base and Meridian, NAVAJO County, Arizona.
- The type of corner and location monuments used are as follows: 4' wood Post + Rocks
- The bearings and distances in degrees and feet between claim corners are as depicted on the map.

Form MCF100a  
Revised July 2005

DEPARTMENT OF INTERIOR  
BUREAU OF LAND MANAGEMENT

Input Parameters for Geographic Report with Land

System Id = CR

Admin State = AZ

Geo State =

Casetype Begins With

Case Disp Txt = AUTHORIZED, CANCELLED, EXPIRED, PENDING, REJECTED, RELINQUISHED, VOID, WITHDRAWN

Mer Twp Rng = 14 0120N 0200E

Section = 022, 999

Mtrs =

Commodity =

Commodity Txt =

Pending Org =

Pend Org Decode =

Total Rows Returned: 0

